

TEST REPORT

Your Ref:

Date: 5 Jan 2005

Our Ref: 54S044860/2/PGK

Page: 1 of 5

DID: 6885 1321

Fax: 6776 1723

NOTE: This report is issued subject to PSB Corporation's "Terms and Conditions Governing Technical Services". The terms and conditions governing the issue of this report are set out as attached within this report.

SUBJECT

Salt spray test on one sample of Shower Hinge

CLIENT

KSY Marketing Pte Ltd
10 Admiralty Street,
#06-49,
North Link Building
Singapore 757695

Attn: Mr Eric Koh

SAMPLE SUBMISSION DATE

28 Dec 2004

DATE TEST CONDUCTED

30 Dec 2004 to 3 Jan 2005

DESCRIPTION OF SAMPLE

One sample of shower hinge described as follows, was submitted by the above client to the Mechanical and Building Laboratories of PSB Corporation.

Model : Rowell SH773-1
Finish : Bright Chrome Plated (CP)
Quantity : 2 pieces



METHOD OF TEST

ASTM B117-03

"Standard Practice for Operating Salt Spray (Fog) Apparatus"

Test Conditions:

Concentration of salt solution	: 5 ± 1% w/w NaCl
S.G. of condensate	: 1.037
pH of condensate	: 6.6
Volume of condensate	: 1.3 ml/hr/80 cm ²
Test chamber temperature	: 35 ± 1°C
Position of specimens	: Inclined 15° from vertical
Exposure period	: 96 hours
Method of Cleaning	:
Before test	None
After test	Water-rinse and air-dry

RESULTS

Rowell SH773-1	Visual Observations (see photographs attached)
Specimen 1	<ul style="list-style-type: none"> - No rusting on chrome surface - Slight rusting on one of the two rivets - Slight rusting on two screws located at the bottom of shower hinge
Specimen 2	<ul style="list-style-type: none"> - No rusting on the chrome surface and rivets - Slight rusting on two screws located at the bottom of shower hinge



PECK GEOK KHOON (Ms)
TECHNICAL EXECUTIVE

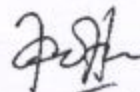

WONG-LIN TAI HOE (Mrs)
PRODUCT MANAGER
TESTING GROUP (COATINGS)

Specimen 1
After 96 Hours Salt Spray Test

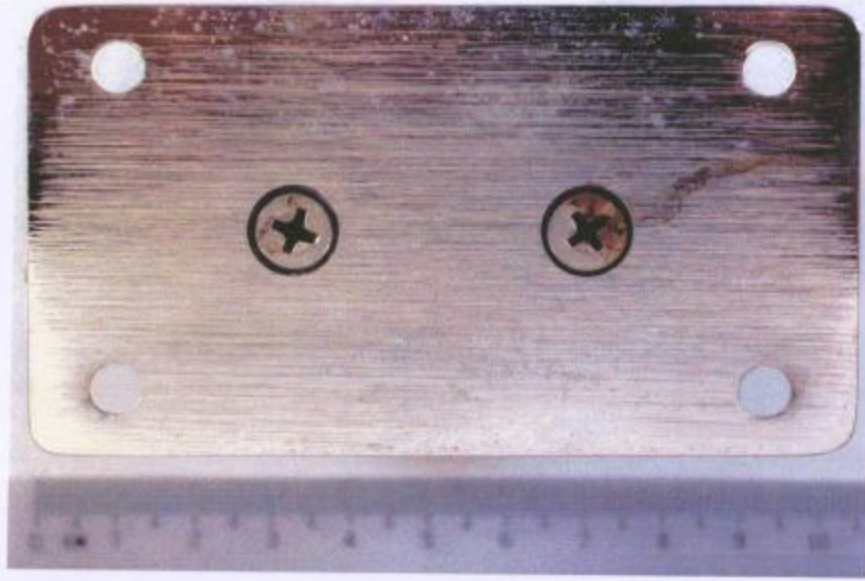
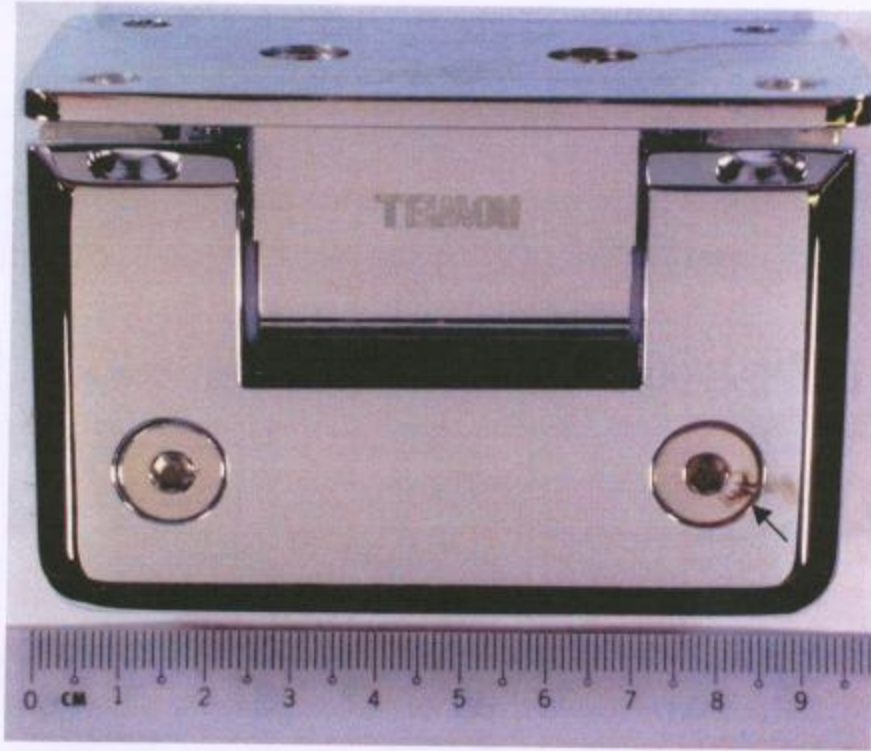

Specimen 2
After 96 Hours Salt Spray Test

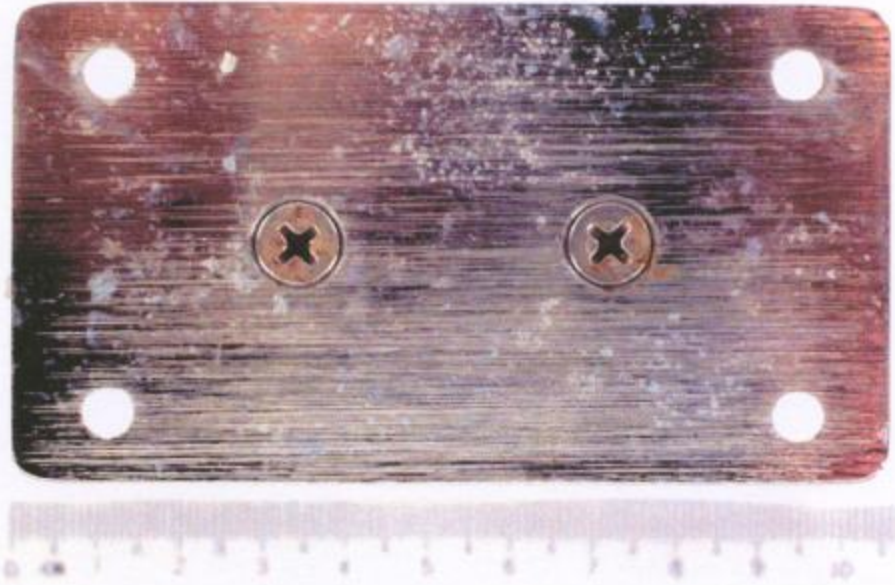
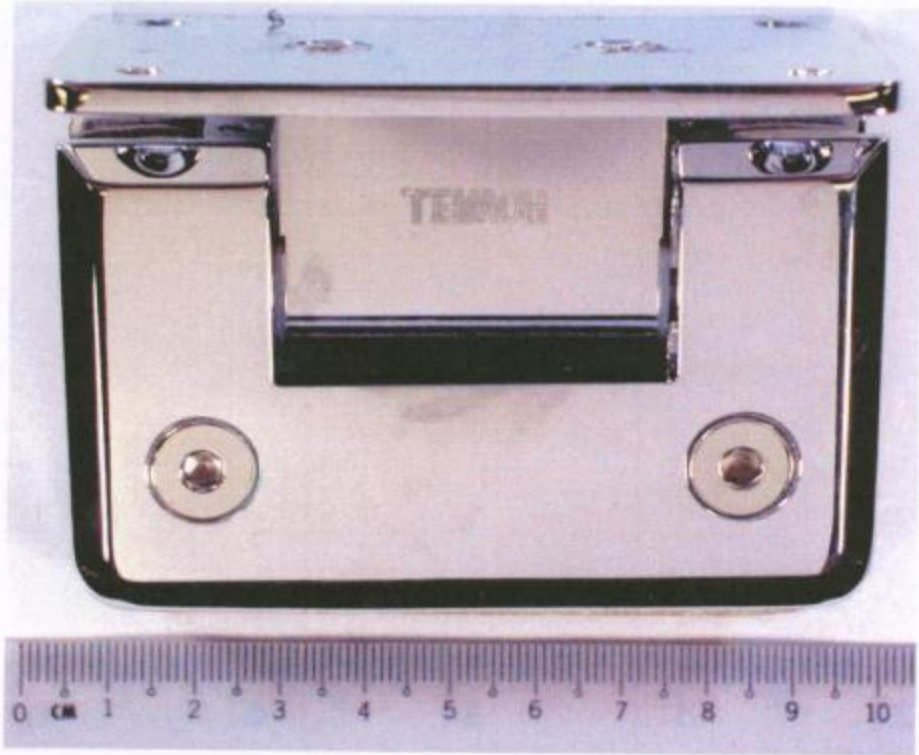

This Report is issued under the following conditions:

1. Results of the testing/calibration in the form of a report will be issued immediately after the service has been completed or terminated.
2. Unless otherwise requested, a report shall contain only technical results. Analysis and interpretation of the results and professional opinion and recommendations expressed thereupon, if required, shall be clearly indicated and additional fee paid for, by the Client.
3. This report applies to the sample of the specific product/equipment given at the time of its testing/calibration. The results are not used to indicate or imply that they are applicable to other similar items. In addition, such results must not be used to indicate or imply that PSB Corporation approves, recommends or endorses the manufacturer, supplier or user of such product/equipment, or that PSB Corporation in any way "guarantees" the later performance of the product/equipment.
4. The sample/s mentioned in this report is/are submitted/supplied/manufactured by the Client. PSB Corporation therefore assumes no responsibility for the accuracy of information on the brand name, model number, origin of manufacture, consignment or any information supplied.
5. Additional copies of the report are available to the Client at an additional fee. No third party can obtain a copy of this report through PSB Corporation, unless the Client has authorised PSB Corporation in writing to do so.
6. PSB Corporation may at its sole discretion add to or amend the conditions of the report at the time of issue of the report and such report and such additions or amendments shall be binding on the Client.
7. All copyright in the report shall remain with PSB Corporation and the Client shall, upon payment of PSB Corporation's fees for the carrying out of the tests/calibrations, be granted a license to use or publish the report to the third parties subject to the terms and conditions herein, provided always that PSB Corporation may at its absolute discretion be entitled to impose such conditions on the license as it sees fit.
8. Nothing in this report shall be interpreted to mean that PSB Corporation has verified or ascertained any endorsement or marks from any other testing authority or bodies that may be found on that sample.
9. This report shall not be reproduced wholly or in parts and no reference shall be made by the Client to PSB Corporation or to the report or results furnished by PSB Corporation in any advertisements or sales promotion.
10. Unless otherwise stated, the tests are carried out in PSB Corporation Pte Ltd, No.1 Science Park Drive Singapore 118221.

June 2004